

Inspection  
Plan

SW

PLAN SHOWING THE  
PROPOSED ADDITION  
AT PLOT NO 135, DN NO 32,  
C-BLOCK, AA, NAGAR  
MADRAS - 600102  
DIVISION NO 67.  
SCALE 1" = 8' 0"

Scouting plan  
11/27/75

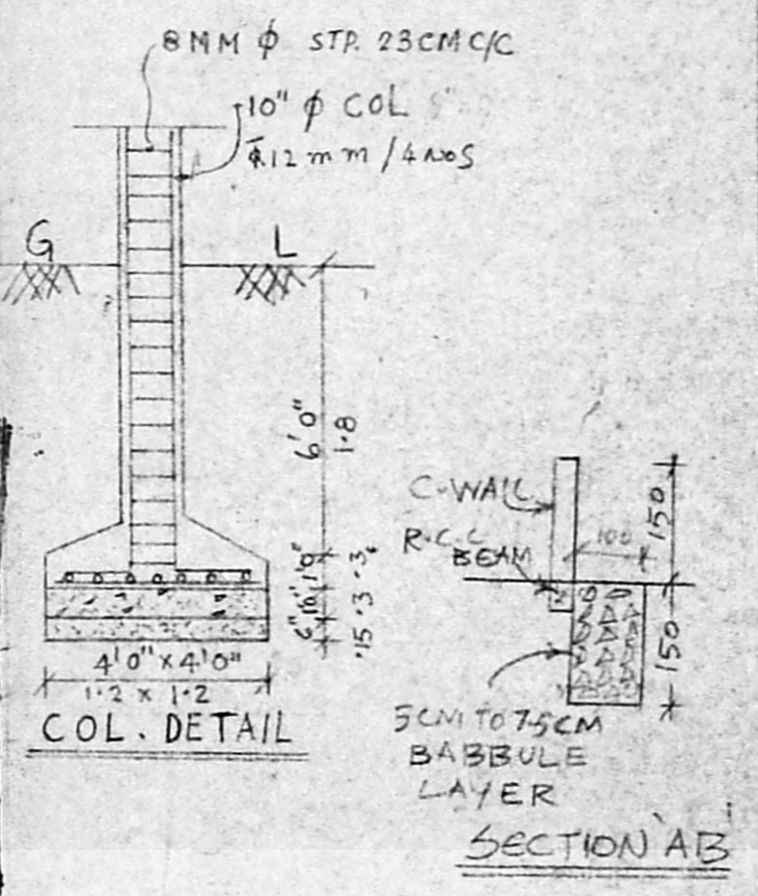
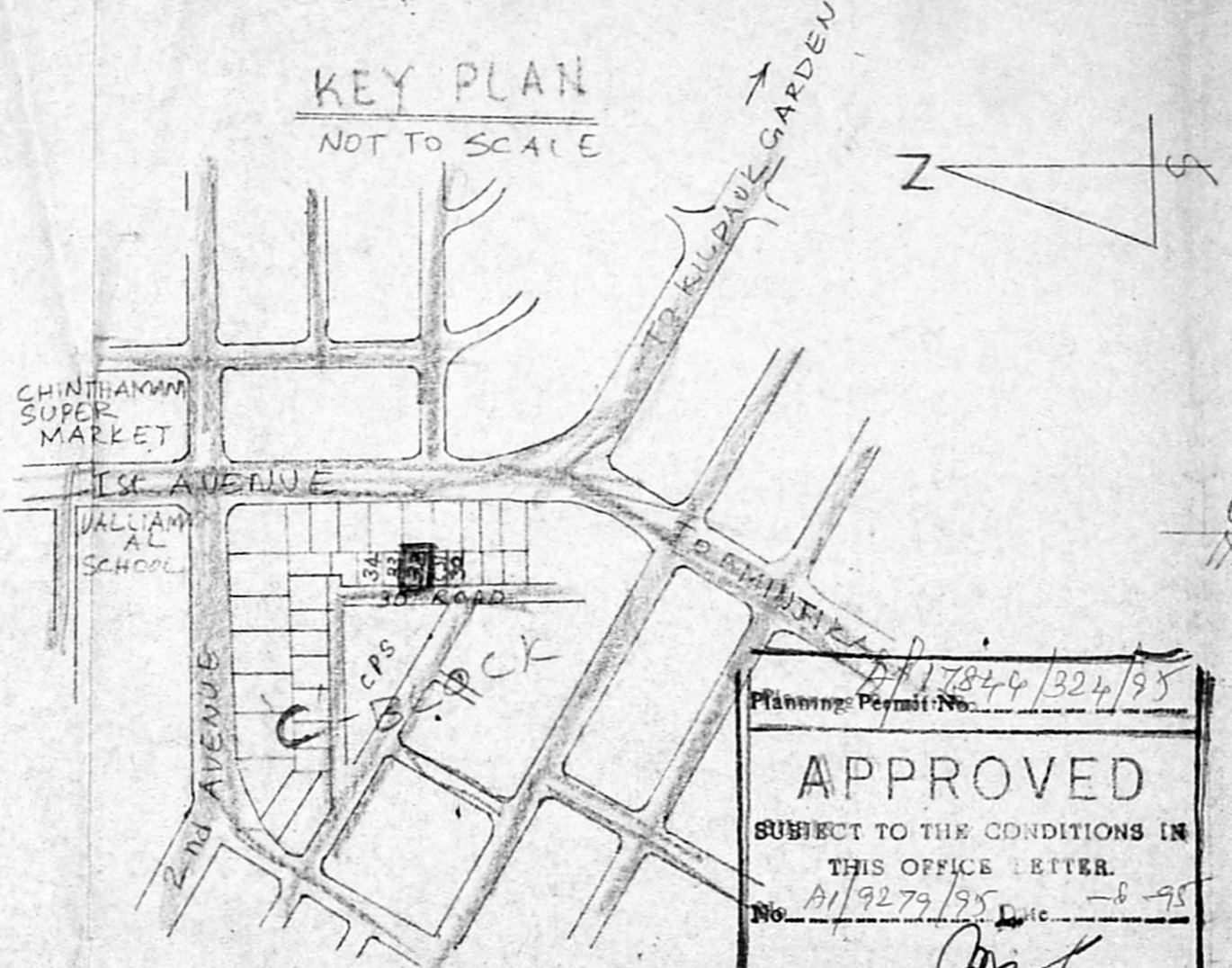
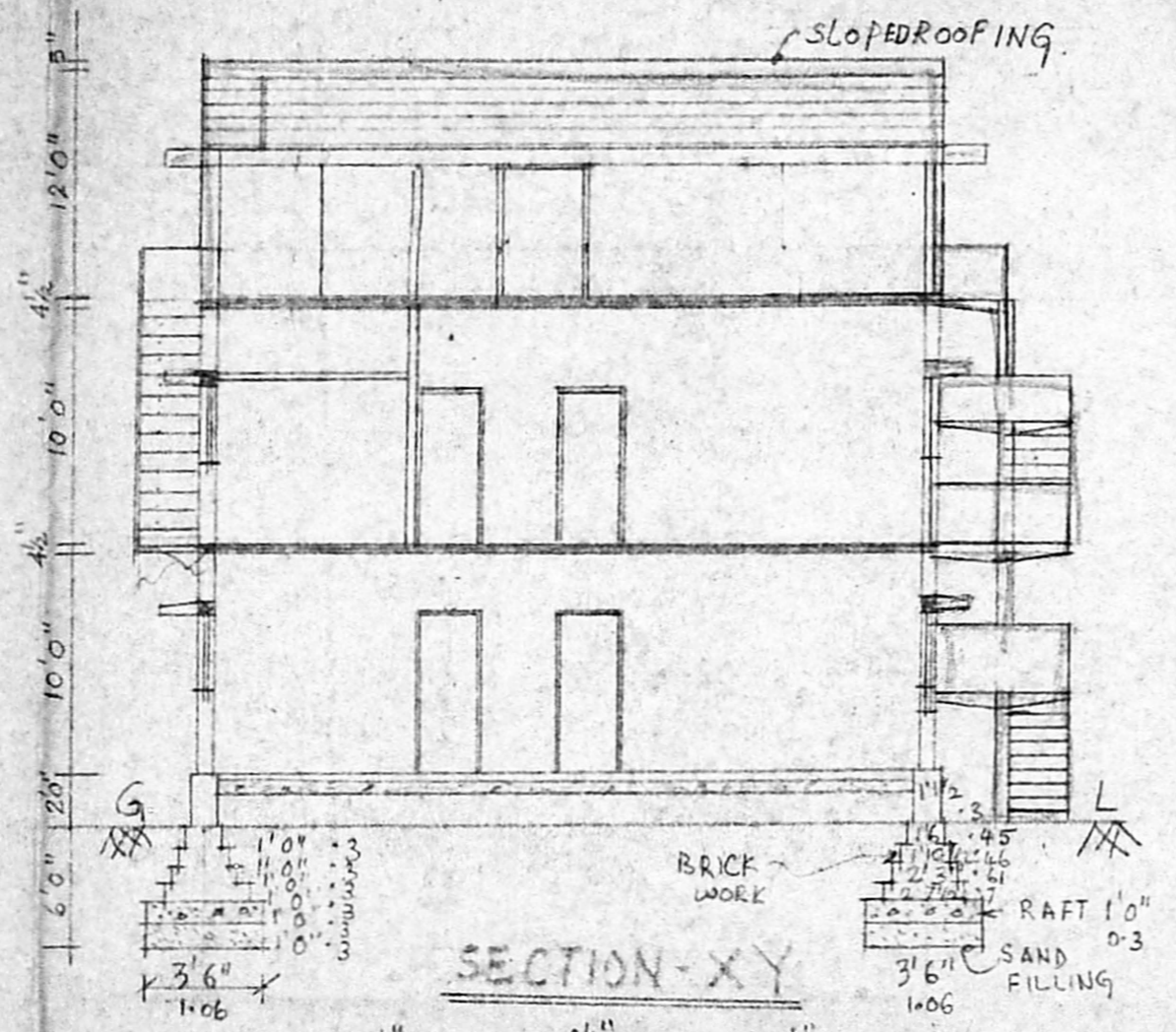
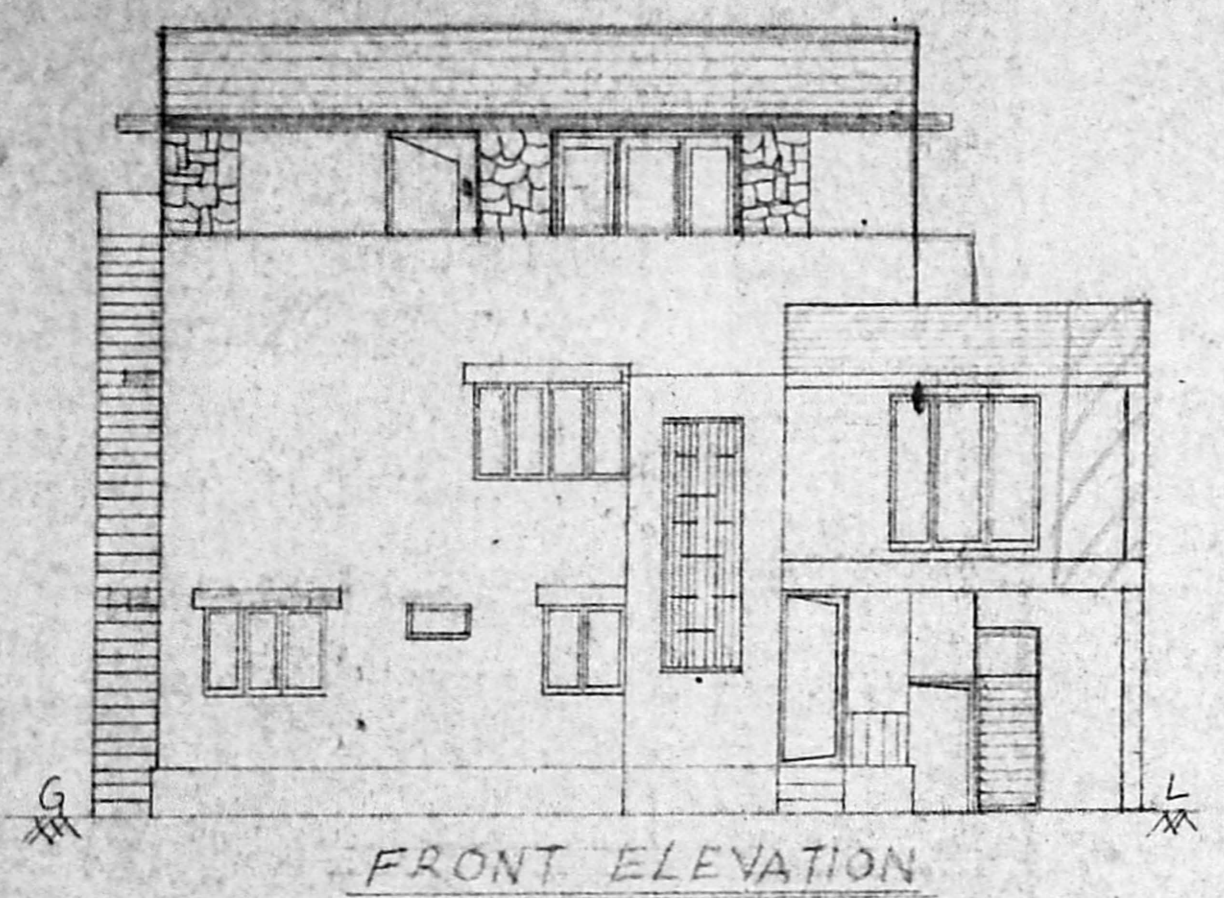

**APPROVED**  
SUBJECT TO THE CONDITIONS IN  
THIS OFFICE LETTER.  
No. A/9279/95 Date - 8-95

FOR MEMORANDUM SECRETARY  
MADRAS METROPOLITAN  
DEVELOPMENT AUTHORITY  
MADRAS 600 003.

**SPECIFICATION**

FOUNDATION: FOUNDATION CONC: 1:2:4 240MM BAY  
& RAFT 3'6" x 1'0"

BRICK WORK: BRICK WORK IN CM 1:5 USING  
STOCK BRICK

PLASTERING: PLASTERING IN CM 1:5 12MM  
THICK

ROOFING: RCC 1:2:4 MIX 4 1/2" THICK

LINTEL: RCC LINTEL 1:2:4 15CM

SUNSHADE: PROJECTION BOTH SIDE 50.15CM  
THICK RCC SUN SHADE 8.0" WIDE

WOOD WORK: WOOD WORK IS OF WELL  
SEASONED COUNTRY WOOD

WHITE WASH: SHELL LINE & COLOUR DISTEMPER

" ASSUME ANY OTHER MISSING DATA SUITABLY "

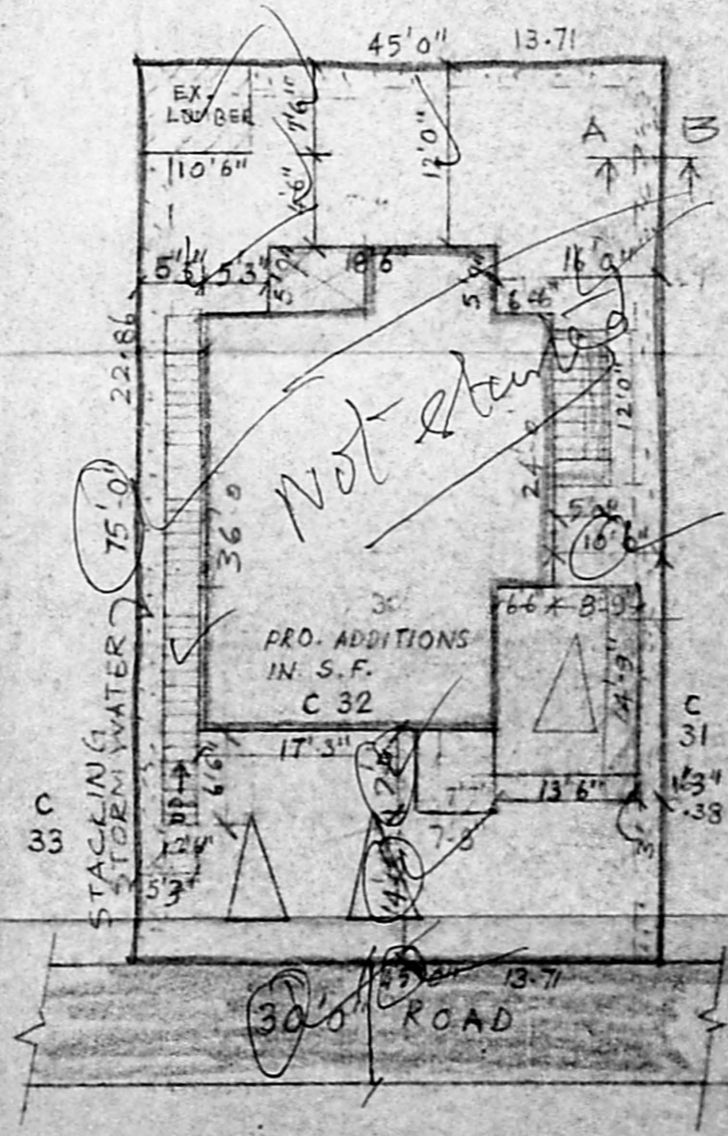
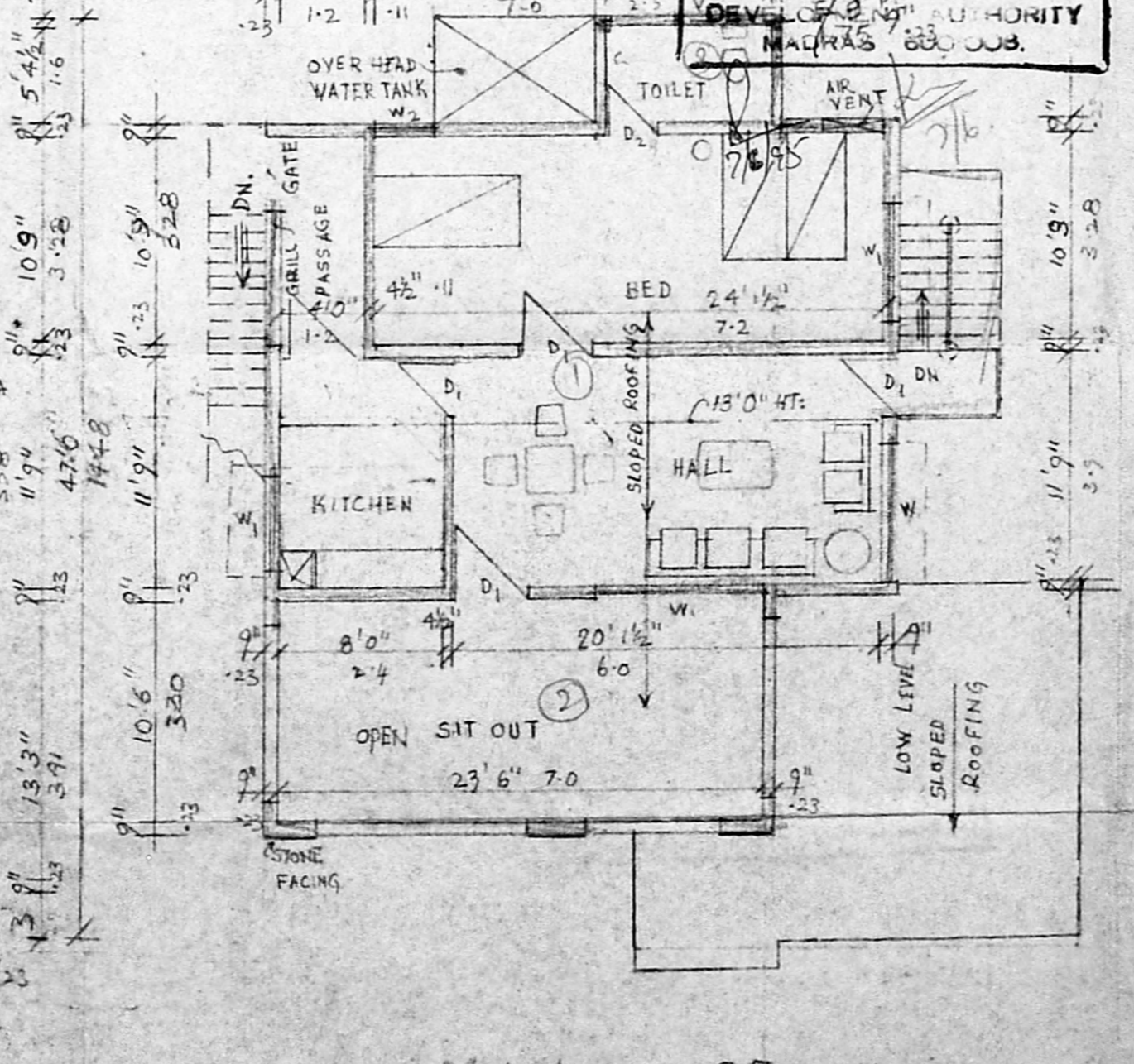
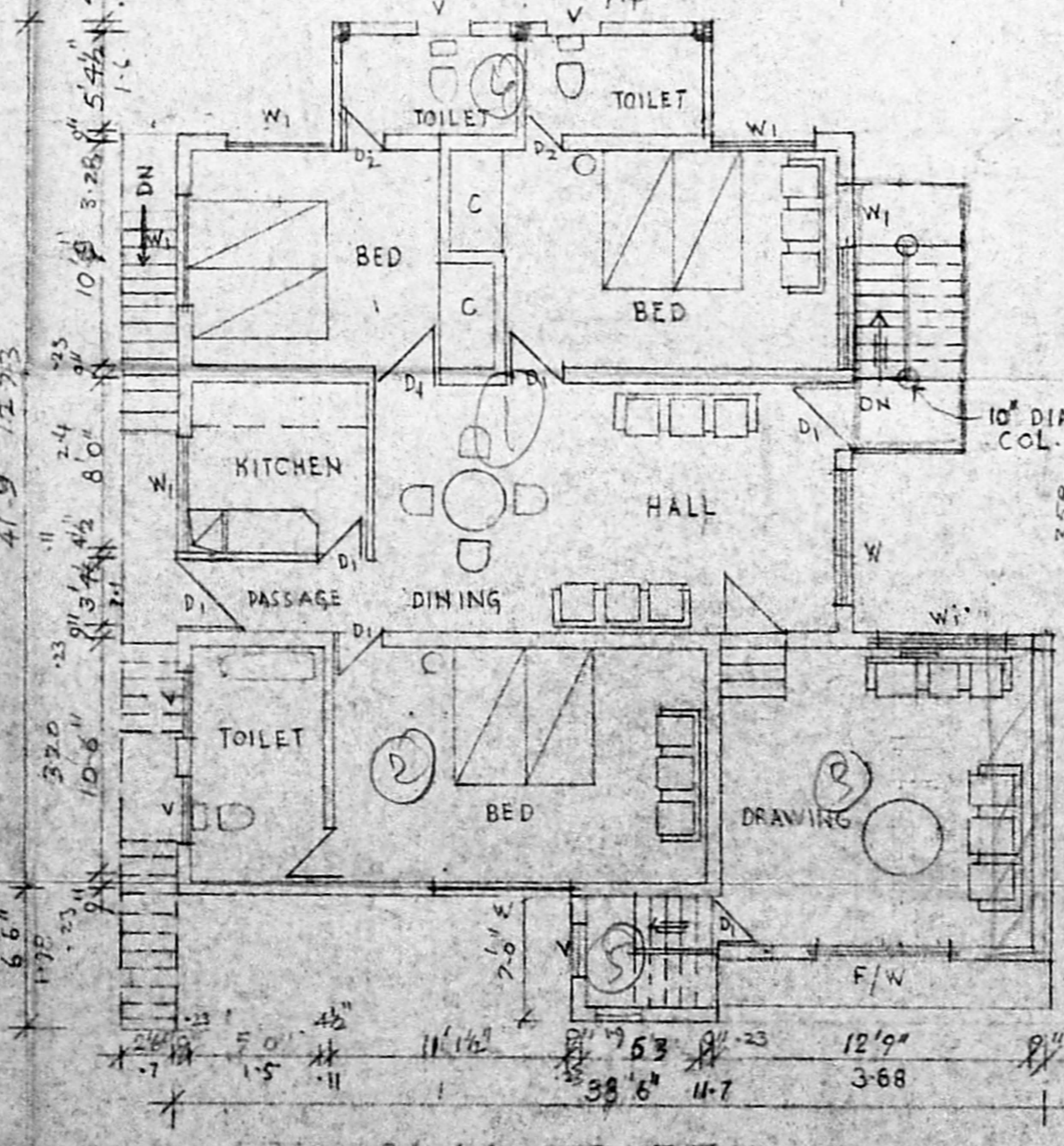
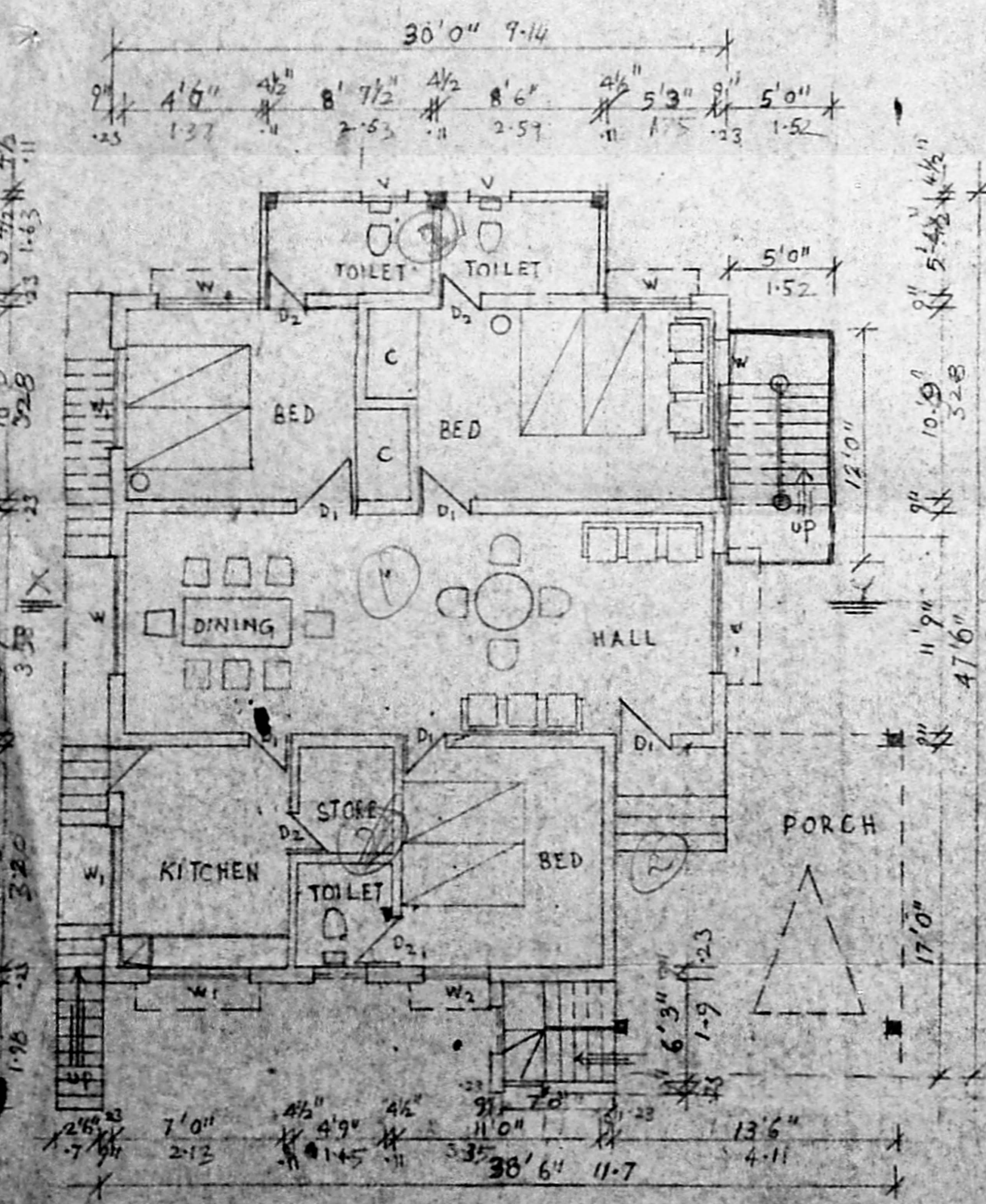

**JOINERY DETAIL**

D DOOR	3'3" x 6'0" 1.0 x 1.98	REF:
D1 "	3'0" x 6'6" 0.9 x 1.98	ROAD
D2 "	2'6" x 6'0" 0.75 x 1.98	BOUNDARY
W WINDOW	6'0" x 4'6" 1.8 x 1.57	EXISTING
W1 "	4'0" x 4'6" 1.2 x 1.37	
W2 "	3'0" x 4'6" 0.9 x 1.37	
V VENTILATOR	2'0" x 1'6" 0.6 x 0.45	
F/W	6'0" x 5'0" 1.8 x 1.5	

Rd. Annamalai  
OWNER

**G. KRISHNAMURTHY RAO**  
CIVIL ENGINEER  
CLASS LICENSED SURVEYOR NO. 370  
CORPORATION OF MADRAS  
6-10, SANTH AVENUE  
11/2, LAKE VIEW ROAD, MADRAS-600003